



# OBSTETRICS & GYNOCOLOGY

# OBSTETRICS & GYNECOLOGY



**Ralph Ruggerio, MD**  
Chairman/ Program  
Director



**Amr Shayeb, MD**  
Associate Program  
Director

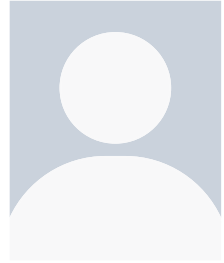

**Giovanna Di Bona**  
Program Coordinator  
Ext. 7331

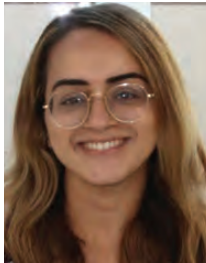

**Nancy Singh, MD**  
Ext. 6447

PGY 4



**Nicole Arroyo-Lluberás, MD**  
Ext. 6447



**Manuel Santiago-Renta, MD**  
Ext. 6447

PGY 3

# OBSTETRICS & GYNECOLOGY

PGY 2



**Jose Barros Orozco, MD**  
Ext. 6447



**Stacey Sassaman, MD**  
Ext. 6447

PGY 1



**Laura Reguero-Cadilla, MD**  
Ext. 6447



**Joubeen Foadpour, MD**  
Ext. 6447



**Loraine Más-Vayas, MD**  
Ext. 6447

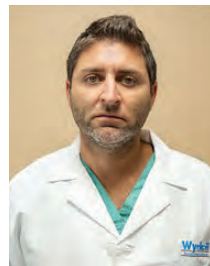

**Philip Yuditsky, MD**  
Ext. 6447

# OBSTETRICS & GYNECOLOGY PRIVILEGES

FOR THE MOST ACCURATE INFORMATION REGARDING A SPECIFIC RESIDENT'S PRIVILEGES, PLEASE CONTACT THE DEPARTMENT.

## WYCKOFF HEIGHTS MEDICAL CENTER

### OBSTETRICS AND GYNECOLOGY - PRIVILEGES - RESIDENTS

PRIVILEGES	PGY1	PGY2	PGY3	PGY4
ARTERIAL PUNCTURE	X	X	X	X
BLOOD CULTURES	X	X	X	X
INTRA-DERMAL INJECTION AND IV INJECTION	X	X	X	X
VENOUS PUNCTURE	X	X	X	X
SUB-CUTANEOUS INJECTION	X	X	X	X
NASOGASTRIC TUBE PLACEMENT	X	X	X	X
URINARY CATHETER INSERTION	X	X	X	X
PELVIC EXAM	X	X	X	X
RECTAL EXAM	*	X	X	X
HISTORY & PHYSICAL	X	X	X	X
PRE, INTRA, POST OPERATIVE EVALUATION	*	X	X	X
SCRUB ON ALL PROCEDURES	*	X	X	X
VAGINAL DELIVERIES	*	X	X	X
CESAREAN SECTIONS	*	X	X	X
POST-PARTUM TUBAL LIGATIONS	*	X	X	X
ALL DEGREES OF EPISIOTOMY/LACERATION & REPAIR:				
a. first degree	X	X	X	X
b. second degree	X	X	X	X
c. third degree		*	X	X
d. fourth degree			*	X
ANTI-PARTUM OF FETAL HEART MONITOR TRACING	*	X	X	X
CERVICAL RUPTURE OF MEMBRANES	X	X	X	X
DETERMINATION OF SPONTANEOUS RUPTURE OF MEMBRANES	X	X	X	X
PLACEMENT OF: A) FETAL SCALP ELECTRODE, B) INTRAUTERINE PRESSURE CATHETER	X	X	X	X
CIRCUMCISION	*	X	X	X
ABDOMINAL & TRANSVAGINAL ULTRASOUND	*	X	X	X
NONSTRESS TESTIGN/BIOPHYSICAL PROFILES	*	X	X	X
ULTRASOUND/FETAL CARDIA ECHO	*	X	X	X
AMINO/GENETIC COUNSELING		*	X	X
MATERNAL MEDICINE FETAL MEDICINE CONSULTS		*	X	X
PROCEDURES: E.G., D.C., BIOPSIES (endometrial, cervical, vaginal, vulvar.)	*	X	X	
OPERATIVE PROCEDURES - TAH/BSO		X	X	X
GYNECOLOGY CANCER CASES			X	X
COLPOSCOPY		*	X	X
BLS, NRP	X	X	X	X

Key:

X = Indirect Supervision (Except Surgical cases and Obstetric deliveries are always directly supervised)

\* = Direct Supervision Required

Reviewed by: \_\_\_\_\_

Ralph Ruggiero, MD, Chairman and Program Director

Dept. of OB/GYN